

GROUND FLOOR PLAN

FIRST FLOOR PLAN

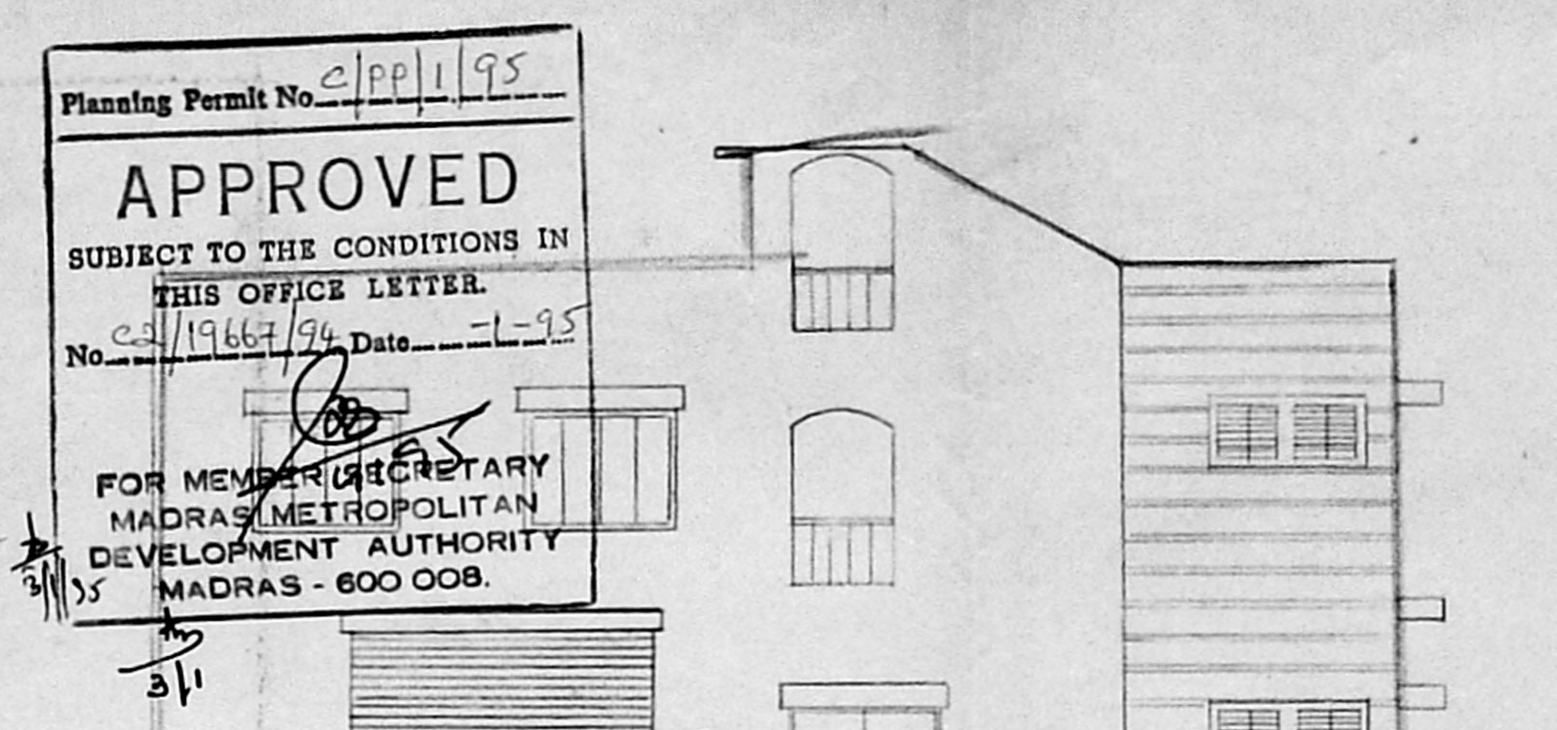

Planning Permit No. CP/11/95
APPROVED
 SUBJECT TO THE CONDITIONS IN THIS OFFICE LETTER.
 No. CP/19667/94 Date 7-1-95
 FOR MEMBER SECRETARY
 MADRAS METROPOLITAN
 DEVELOPMENT AUTHORITY
 MADRAS - 600 008.

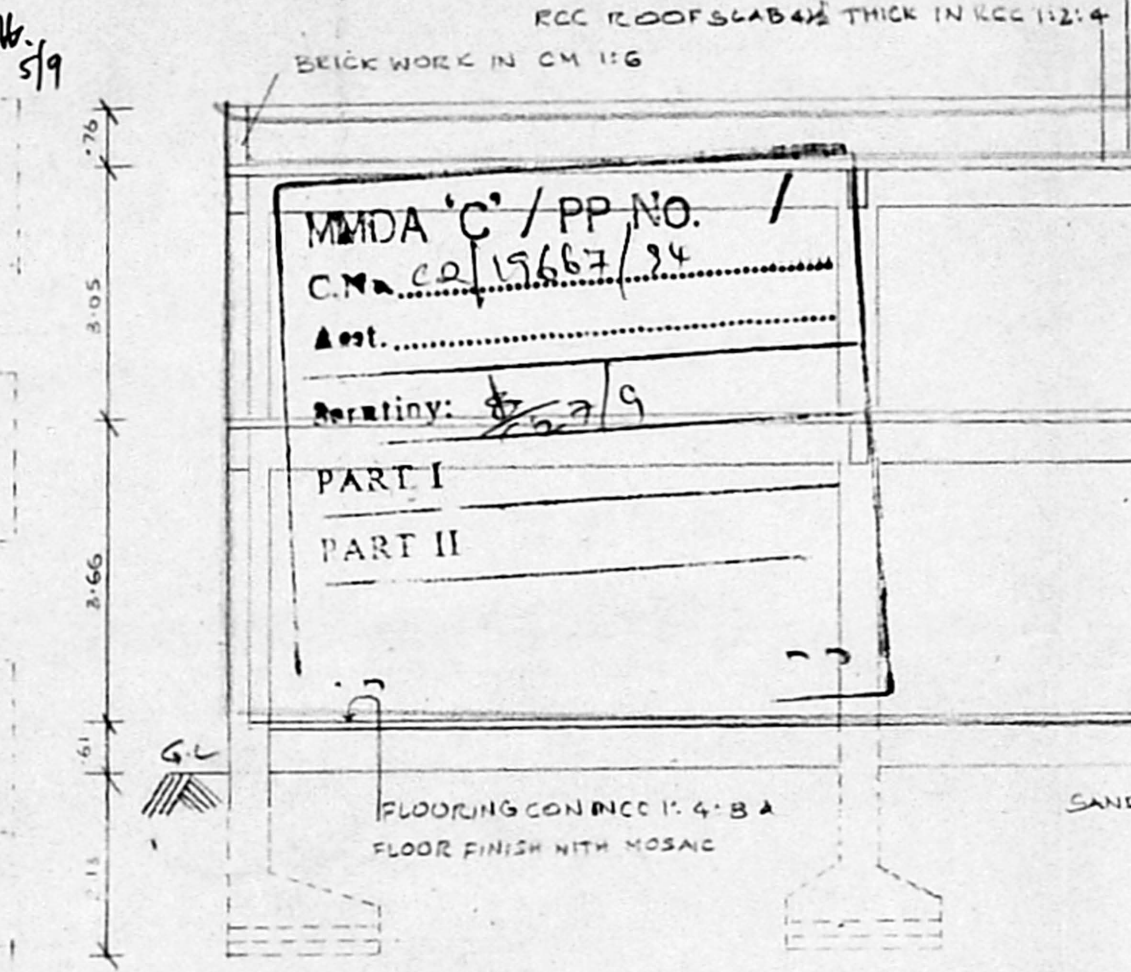

SECTION ON 'AA'

SEPTIC TANK PLAN

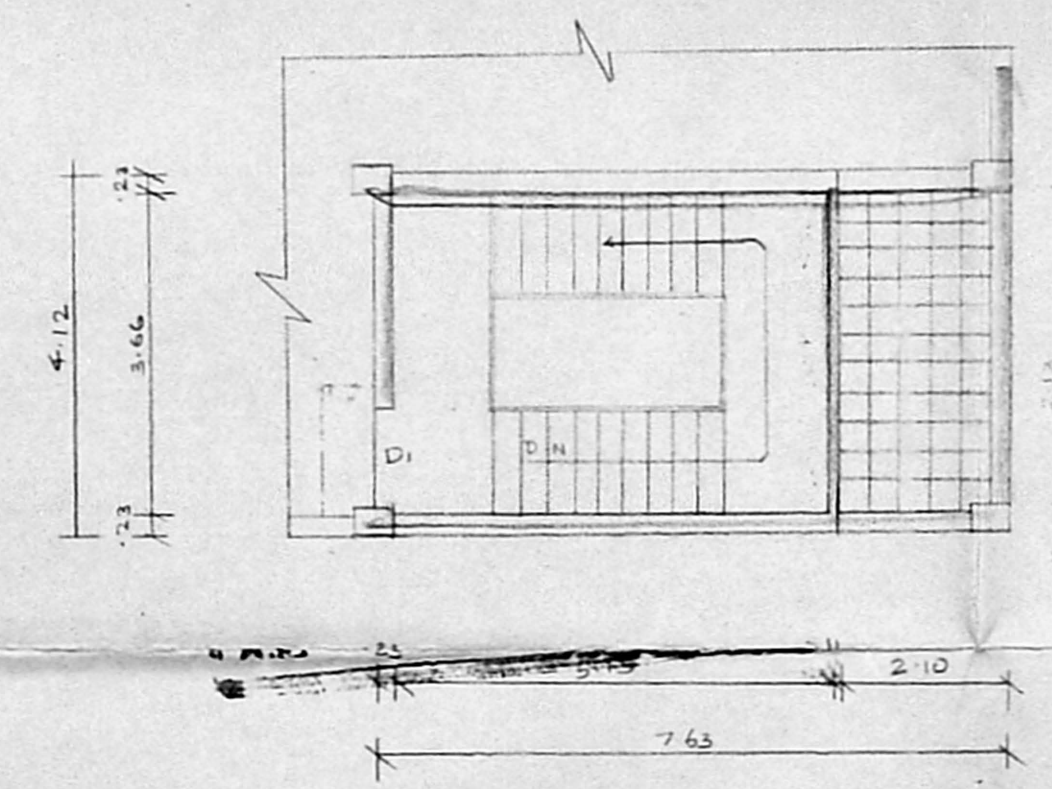

HEAD ROOM PLAN.

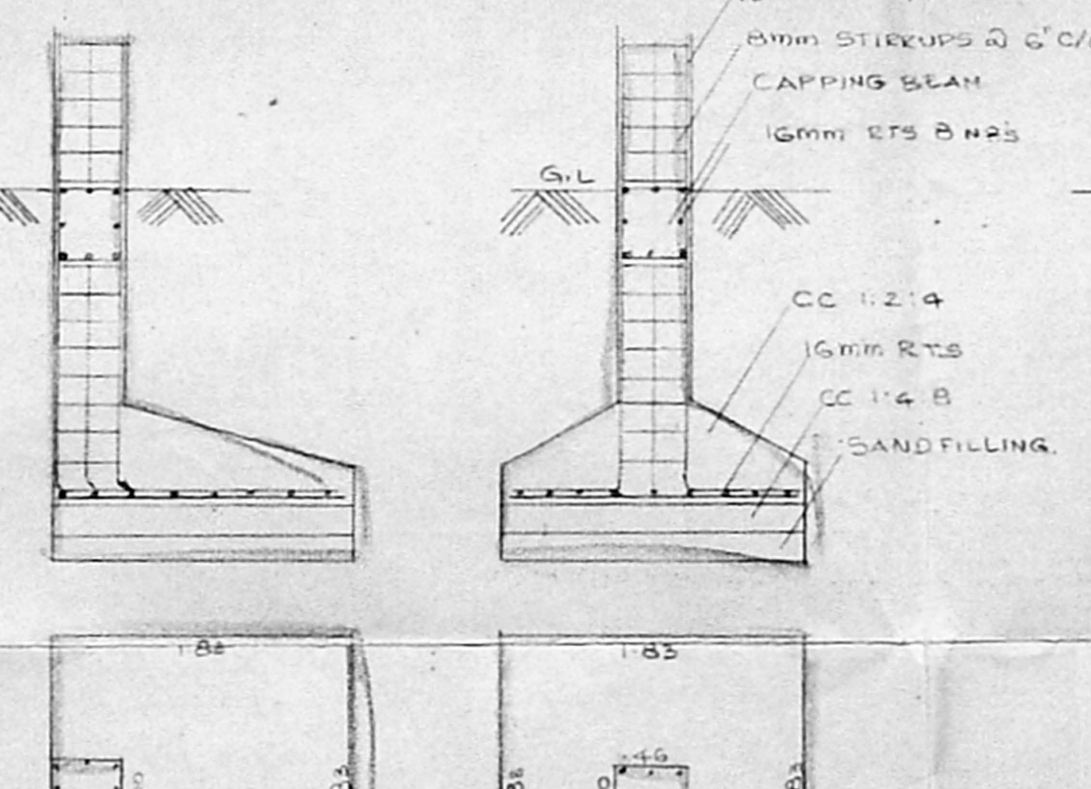

CROSS SECTION OF 30M Ø WELL

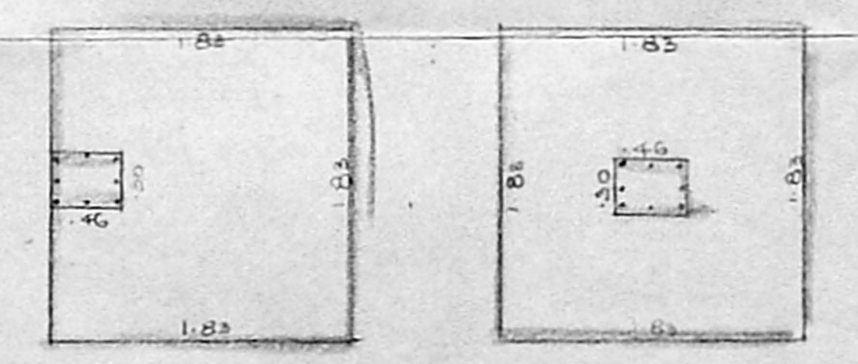

COLUMN FOUNDATION
SCALE: 1:50

CROSS SECTION OF RAIN WATER STORAGE

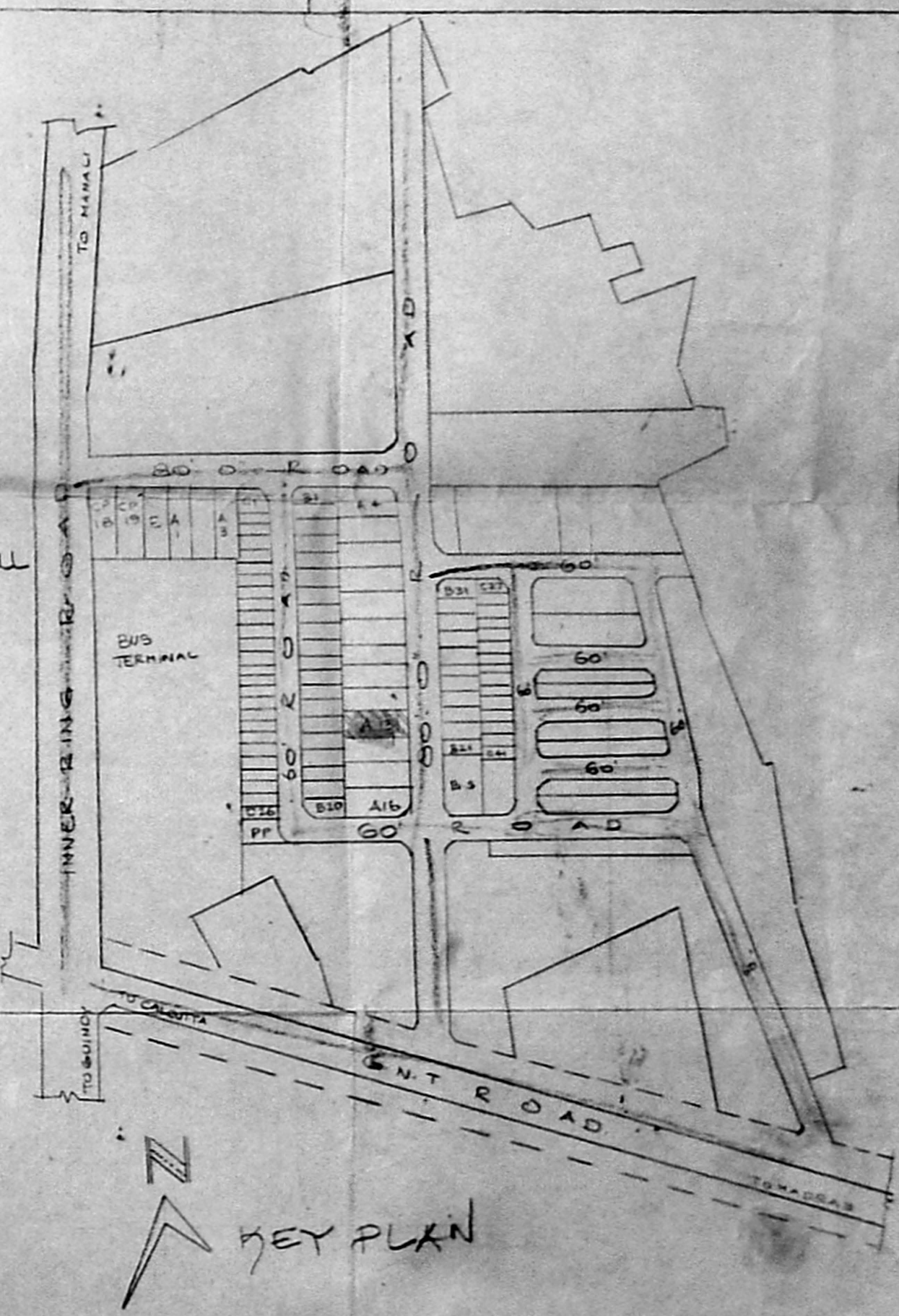

KEY PLAN

PLAN SHOWING THE PROPOSED GODOWN CUM OFFICE BUILDING IN PLOT NO. A-13 AT MADHAVARAM TRUCK TERMINAL COMPLEX, S.N. 793 PART, 804/3 PART & 804 PART OF MADHAVARAM VILLAGE, CHENGALPATTU MCD DISTRICT.

SCHEDULE OF JAINERY

RS	ROLLING SHUTTER	3.66 x 3.05
RS1	ROLLING SHUTTER	2.44 x 3.05
D	DOOR	1.80 x 2.13
D1	DOOR	1.22 x 2.13
D2	DOOR	.76 x 2.13
W	WINDOW	1.83 x 1.37
V	VENTILATOR	.91 x .61

AREA DETAILS

PLOT AREA	899.44 M ²
G. FLOOR AREA	608 M ²
F. FLOOR AREA	608 M ²
PLOT COVERAGE	68%
F.S.I.	1.36

STAIRCASE DETAILS

TREAD	30 CM
RISE	06 CM
WIDTH	1.22 M

COLOUR INDEX

[Hatched Box]	PROPOSAL
[Solid Box]	EXG. ROAD
[Dashed Box]	PLOT BOUNDARY

SCALE: 1=100

For SREE SAMBASIVA TRANSPORTS
 Owner
 Managing Partner

V. EZHILARASAN, D.C.E., D.C.Tech.,
 Licensed Surveyor
 Corporation of Madras, Ambalpur Municipality
 Shop No. 21, TNMB Shopping Complex,
 THIRUMANGALAM,
 LICENCE NO. 100/1987 EXTENSION,
 MADRAS - 600 101.